Faith Lutheran Church
1716 SW Gage Blvd
Topeka KS 66604

Weekend Update

As a vibrant family of believers, Faith Lutheran shares God's saving grace to equip the next generation.

Grow in Faith . . . Share Christ's Love

November 15, 2026

EDUCATION HOUR AT 9:30

- ***Children:*** PS-K: Rm 205/207. Gr 1-2: Rm 104/106. Gr 3-5: Rm 105/107.
- ***Junior Youth*** (gr 6-8): Confirmation Rm
- ***Senior Youth*** (gr 9-12): Sr Youth Rm
- ***Adults*** *Who Do You Say HE is? - FH*
- ***Adults*** *Wired Word* Ann Mah - Rm 206
- ***Adults*** *Forgiveness* Kent Biel - Parlor

Altar Flowers are given today by Jane Schaible in celebration of her grandson Felix's 2nd birthday!

Coffee Fellowship donuts provided downstairs in the Fellowship Hall today by the Senior Youth. Freewill donations will go toward youth trips.

WOW Wednesday (11/18) Join us at 5:15pm for a meal before classes. Menu this week is pizza and ice cream sundaes. Classes for all begin at 6pm. **No WOW classes or meal next week**! Instead, join us for Worship and our Pie Social. Details below...



Join us immediately following worship (8pm) for our Annual Pie Social in the Fellowship Hall. Bring a pie and a friend!





We are excited to welcome Pastor Heine back from his sabbatical! Thank you for keeping him in your prayers during this special time of rest, renewal, and reflection as he prepares to return to his pastoral ministry.

Now, we'd love for you to join us as we hear about his sabbatical journey!

Faith Speaks proudly presents: ***A Sabbatical Synopsis with Pastor Heine on Sunday, Dec 6.***

- Dinner: 4:30pm
- Presentation: 6pm

Come enjoy a meal, reconnect with one another, and hear Pastor Heine share highlights, reflections, and experiences from his time away.

Advent is upon us...

Advent / Christmas Season Worship

12|2. 12|9. 12|16. *Wednesday Advent Worship* - Noon & 5:30pm

12|24. *Christmas Eve Candlelight* - 4:00, 6:00 & 8:30pm

12|25. *Christmas Day* - 9:30am

12|31. *New Year's Eve* - 7:00pm



Advent meals served 5:00-6:45pm

Dec 2: Lasagna, tossed salad, garlic bread & brownies

Dec 9: Baked chicken, mashed potatoes & gravy, green beans, dinner rolls & apple crisp

Dec 16: Homemade soups & bread, fruit & cupcakes











DOORSTEP CLOTHING NEEDS

Help our friends at Doorstep stock the clothing pantry as the winter months approach our area.

- coats
- gloves
- hats
- men's jeans
- men's pants
- men's belts
- men's underwear





- JELLY-GLASS OR PLASTIC IS FINE
- INSTANT OATMEAL
- SPAGHETTI
- VEGETABLE SOUP
- TOMATO SOUP
- TUNA HELPER
- PANCAKE MIX-BIG AND SMALL BOXES
- PANCAKE SYRUP
- APPLESAUCE
- CANNED FRUIT
- PORK N BEANS
- TUNA
- CORN

Place all donated items in the Doorstep bin located in the church lobby.

Care Card Making Join us this week as we make cards for the ill, homebound, hospitalized, recovering or those that just need a little encouragement. Our next meeting is this Wednesday, **November 18 at 11am,** in the adult education room located upstairs (Rm 206/208).

Kind words make a significant impact. Please consider stopping by our ***Care Card Station*** located in the lobby. Choose a card and write a note to the person(s) listed on the white board. If you know of someone else who needs an encouraging note, that's fine too. Fill out your card and leave it in the basket. The church will take care of the rest.



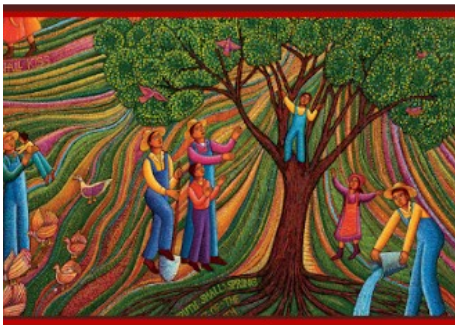

Festival of Psalms

TODAY, Nov 15 | 3:30pm

Our Savior's Lutheran Church
2021 SW 29th Street
Topeka

For more information, contact JoLana Pinon at jolanapinon@gmail.com

members . prayers

Barbara Reed, *surgery*

Greg Harris, recovering from stroke

Norma Startup, recovering

Gary Dick, recovering



family & friends . prayers

Polly, friend of Jan Williams, health concerns

members . cancer or long-term health issues

Allen Corzine	**Joan Reynolds**	**Pastor Norb Wodtke**
Willard Welch	**Rudy Reynolds**	**Norma Williams**
Linda Laird	**Jan Williams**	**Tom Pufahl**
Pam Bass	**Norm Wilms**	**Sandra Dickison**
Barb Bowers	**Clarene Wilms**	**Mickey Holloway**
Mark Brewer	**Don Signor**	**Delmer Kruse**
Dottie Pinter	**Gen Cater**	**Joe Zima**
Mary Shaw	**Donna Hass**	**Delane Brunken**
Ernie Gerhardt	**Darlene Miller**	**Shirley Martin**



TODAY	8:00am	Traditional Worship
	9:30am	Education Hour
	10:45am	Modern Worship
	12:15pm	Traditional Worship
	3:00pm	Deaf Worship
MON	6:00pm	Cub Scouts
	6:30pm	Altar Guild
	7:00pm	Scouts
TUE	9:00am	MomCo
	10:00am	Bible Study
	5:30pm	ASL
	6:00pm	LLC
WED	11:00am	Care Card Making
	1:30pm	Deborah Circle
	5:15pm	WOW Meal
	6:00pm	WOW Classes
	7:30pm	Praise Team
THU	6:00pm	Bell Rehearsal
	7:15pm	Choir Rehearsal
SAT	8:00am	Men's Bible Study
	9:00am	Breakfast Club

Senior Youth District Youth Gathering
Friday, Nov 20—Sunday, Nov 22

If you or an immediate family member are entering the hospital, call the church office at 785-272-4214 so a staff member may pray with you. If submitting a prayer request for someone else, please get their permission.
For this publication, send requests to laceygreene@faithlutherantopeka.com

Lead Staff

Jacob Heine, *senior pastor*
PastorHeine@faithlutherantopeka.com

Jeff Lane, *associate pastor*
JeffLane@faithlutherantopeka.com

Martin Albrecht, *assistant pastor*
PastorMartin@faithlutherantopeka.com

Heather McCormick, *director of family & youth*
DCEHeather@faithlutherantopeka.com

Support Staff

Linda Meyer, *director of music & worship arts*
LindaMeyer@faithutherantopeka.com

Lacey Greene, *office assistant & communications*
LaceyGreene@faithlutherantopeka.com

Debbie Siegel, *bookkeeper*
Bookkeeper@faithlutherantopeka.com

Jessica Atchison, SS & WOW coordinator
JessicaKidMin@gmail.com

Church office:
Mon-Fri: 8:00am - 4:30pm
[closed over lunch 12-1pm]

Nursery | Quiet Room
A *staffed nursery* for young children to play in a secure environment is in Rm 201.
A *quiet room* for babies who need rocking, is in the room off the lobby.

Visual | Hearing Assistance
Hearing headsets, large-print bulletins and newsletters are available.
Please ask an usher for assistance